HYDEN KARLGARIN HOUSEHOLDER NEWS

20th August 2018

UPCOMING DATES

Wednesday 22nd August
- A Boy Named Cash
- Schoen Podiatry

Thursday 23rd August
- RSM Finance Workshop
- Hockey AGM

Saturday 25th August
- Primaries Shut

Monday 27th August
- Pop Up Op Shop @ CRC
- Waveline News deadline

Wednesday 29th August
- Karlgarin Craft

Thursday 30th August
- Baby Rhyme Time

Tuesday 4th September
- Crichton Vale Field day

Saturday 15th September
- Combined Sports Wind-up

Good Quality Second Hand Clothing

SALE

AUGUST 27TH - 31ST

HYDEN CRC

MONDAY 9.00am till 4.00pm
TUESDAY 9.00am till 7.00pm
WEDNESDAY 9.00am till 5.00pm
THURSDAY 9.00am till 7.00pm
FRIDAY 9.00am till 4.00pm

I shop second hand because;
I love it when someone else pays full price first.

Everyone who has registered, please get your clothes into the CRC this week, we can not accept deliveries during the week of the sale!!

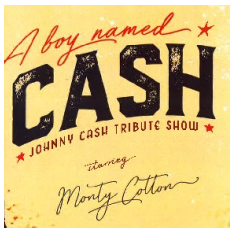

ON THIS WEDNESDAY!!

Now at the Town Hall

Previous show's have received rave reviews

(See advert next page for more details)

Karlgarin Hyden Hockey Club
AGM
Thur 23rd August, 6:30pm
Pub: Gimlet Lounge
General Meeting to follow.
Any agenda items to Lauren
karlgarinhydenhockeyclub@gmail.com

PLEASE NOTE CHANGE OF VENUE!! NOW AT THE HYDEN TOWN HALL

TICKETS ON SALE NOW!!

THIS WEDNESDAY 22nd AUGUST

EFTPOS available for door sales

BYO DRINKS

Thank you to our sponsor

CBH GROUP

Come Along for a Burger and a catch up friends at this very popular show.

As advertised on TV.

Family event - finishes at 8.30pm

Children FREE (show only)

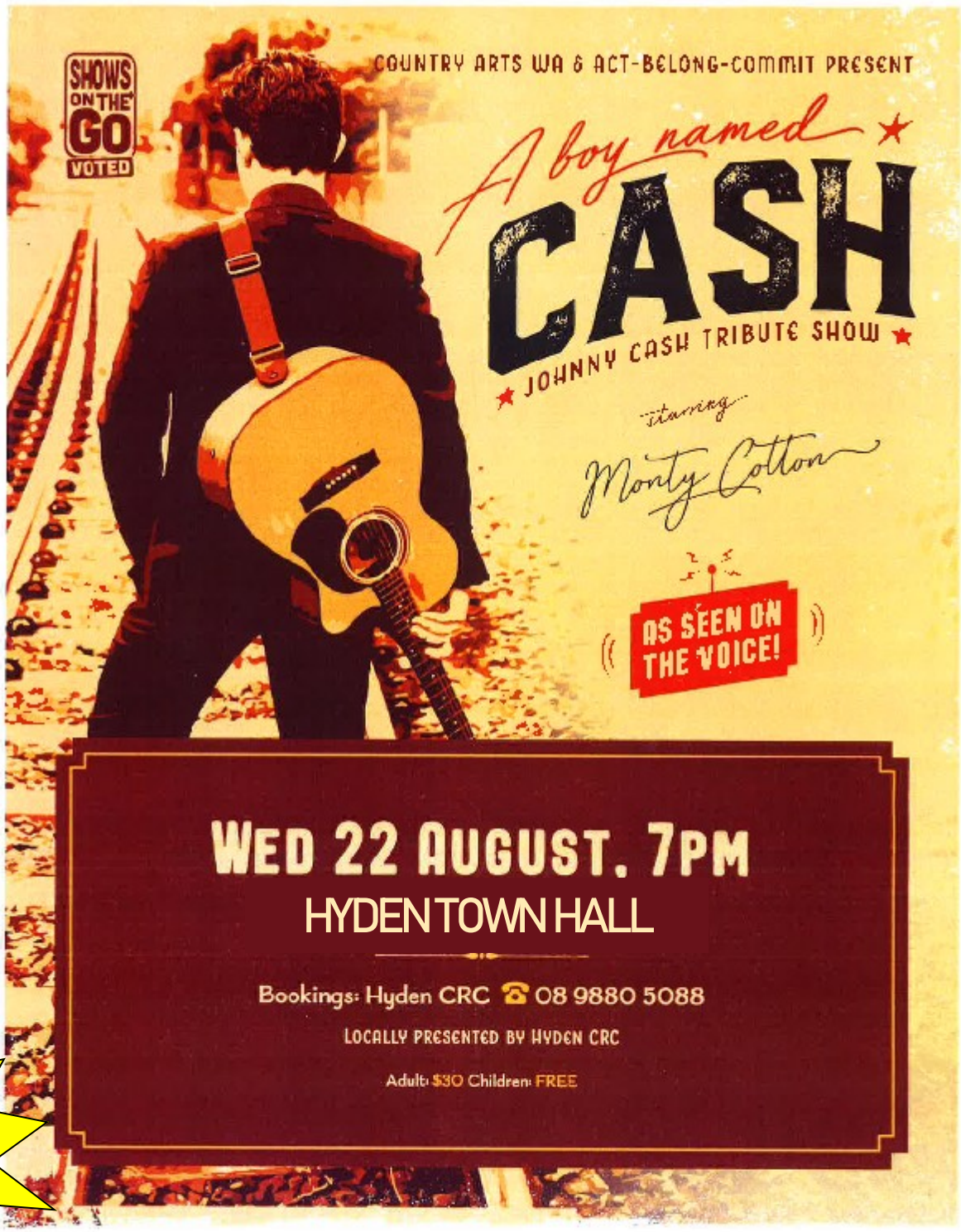

lotterywest · COUNTRY ARTS WA · GWN7 · jALLY

TOUR COORDINATED BY COUNTRY ARTS WA

NOTICE BOARD

Has anyone had a cake (wedding or birthday) decorated by Val Mouritz?

If so and you have any photos we would love to see them.

Feel free to drop off at CRC so we can make a copy or send to hydenhotel@bigpond.com

PRIMARIES

WILL BE **CLOSED** THIS SAT 25TH AUGUST DUE TO ALL STAFF ATTENDING THE CITY TO SURF FOR LIFELINE WA.

Elders Real Estate

Garry Leo

Elders Real Estate Representative
Rural and residential sales and leasing
M: 0427310980 P: 08 98653500
E: garry.leo@elders.com.au
192 Stubbs St Lake Grace
***WANTED: OFFICE SPACE FOR CORPORATE LEASE**

KARLGARIN CRAFT

WEDNESDAY 29TH AUGUST

10.30AM

$5

KARLGARIN POTTERY GROUP

SILVER CHAIN AGM

WEDNESDAY SEPTEMBER 19TH

10AM AT THE ST JOHNS SUB CENTRE HYDEN

RESPONSE/APOLOGIES TO JENNY VARONE AT cevarone@westnet.com.au

ALL WELCOME.

House for Sale

Approx. 10km from Hyden

On 34 acres. Amongst bush, includes small paddock and old shearing shed

* 5 bedroom or 4 bedroom with office
* 2-3 car garage and outdoor entertaining area
* Reticulated front garden, enclosed veggie patch, chook yard,
* 3 bathroom
* Recently renovated
* Garden shed

Contact Tim 0429 635 929

SANDAMS

MOTOR TRIMMING & UPHOLSTERY

CORRIGIN

Adam & Sandy

PH: 0488 661 940 E: sandams1@bigpond.com

DO YOU NEED A NEW ROLL TARP FOR HARVEST?

MADE FROM HEAVY DUTY PLASTIC AND A RANGE OF COLOURS.

YELLOW-BLUE-RED-GREY-GREEN-WHITE

Give us a call on 0488 661 940 to get in early and avoid the rush

SCHOENPODIATRY

6/11 Boyd Cres
Hamilton Hill WA 6163

Deborah Schoen
Dip App Sc(Pod) MIH
Podiatrist

Mobile | 0405 390 063
Fax | (08) 9433 2967
Email | deb@schoenpodiatry.com.au
Web | www.schoenpodiatry.com.au

NEXT VISIT

Wednesday 22nd August

VENUE: Hyden Silver Chain Clinic

Call Deb for an appointment 0405 390 063

Improve your farming business profitability and decision making power.

Making the most out of your financial data can often seem time consuming as you have most of it in your head right? You get your tax done and receive all the information in a tidy package – but how do you use it to improve next year?

We invite you to attend a 90 minute presentation by Georgia Kidman covering:

- **Streamlining your book keeping with cloud accounting**
- **Single Touch Payroll and your software**
- **Engaging with this information in a meaningful way for a better future through budgeting & forecasting**

This is a free, ground roots, hands on demonstration with practical application.

One on one question time will be available after the presentation...

Date: Thursday August 23, 2018

Time: 2pm – 4pm – Afternoon Tea Provided

Location: Hyden Hotel

Please email your RSVP to attend by Tuesday August 21st.
jodie.sounness@rsm.com.au or phone 9841 2766.

RSM

THE POWER OF BEING UNDERSTOOD
AUDIT | TAX | CONSULTING

xero PLATINUM PARTNER CERTIFIED ADVISOR

Figured

Check out stationery supplies and locally made giftware at the CRC today!!

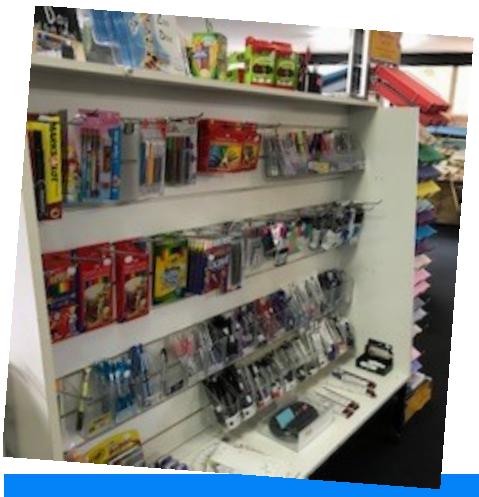

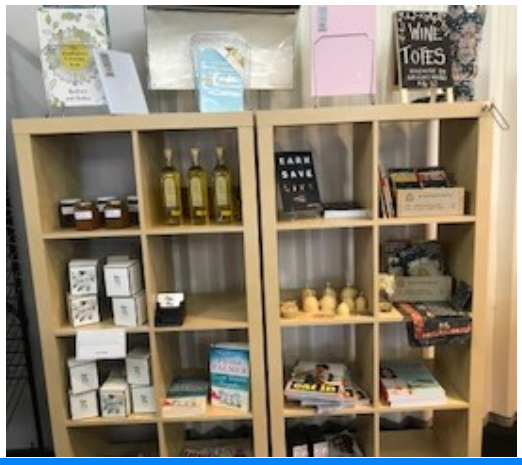

Ink Orders every Tuesday - FREIGHT FREE!!! Overnight delivery.

Order by 2.00pm. *Competitive prices*

Combined Sports Windup

Please join us in celebrating Hyden Winter Sporting achievements

15TH SEPTEMBER 2018 | 6PM | $50
HYDEN RECREATION CENTRE | FORMAL DRESS

RSVP | 6th Sept | RENEE|0429381707|
|karlgarinhydenhockeyclub@gmail.com|

If you need a babysitter, names and ages needed by 6th September.

<u>WAVELINE DEADLINE</u>

A reminder to Contributors that the next Deadline for the Waveline News is **Monday 27th August at 10 am**.

It would be appreciated if copy could be forwarded in time and a reminder that not everyone has Facebook, so community news is welcome by readers.

If any organisations/sporting clubs etc., have had a change of Office bearers at AGM's held since the last issue, I would like the new changes please for the Local Organisations-Contact Page.

Thank you.

Emails to: wavelinenews@westnet.com.au and cc to: bmmayfield@bigpond.com

it's BaBY Rhyme Time @ Hyden Public Library

on Thursday 30th August at the new time of 10:30am!

*All children **0-4 years** welcome along with their parents and caregivers.*

Theme — Fathers Day

Best of All ~ It is FREE!

Garage Sale Trail

SAVE THE DATE!!

October 20th & 21st

Kondinin Shire have registered and the Hyden CRC will be participating, so get Involved!!

Car boot sales will be on the oval or if you are in town you can have a garage sale at your house.

WE REGRET TO ADVISE THAT

WE WILL BE CLOSED

WHEN:
FROM 12PM FRIDAY 31ST AUGUST
TO 8AM MONDAY 3RD SEPTEMBER

THE AG SHOP

AGRICULTURAL PARTS & SERVICE

WE APOLOGISE FOR ANY INCONVENIENCE CAUSED AND APPRECIATE YOUR PATIENCE AND UNDERSTANDING.

Please check your details in the local phone book and contact the CRC if you need to update or add anything, we can also add email addresses. hyden@crc.net.au or 9880 5088

Jays Crutching Services

For all your crutching needs at a competitive rate.

Jason Airey

0427 668 014

(08) 9880 5840

jbairey@bigpond.com

Hyden and surrounding districts.

COMMUNITY GRANT FUNDING OPPORTUNITIES

Are you a community group or local club that is looking for project or event support and assistance?
The Shire has compiled a list of possible grant funding sources that you may be eligible to apply.

VOLUNTEER GRANTS 2018
Who can apply? Individuals and not-for-profit community organisations
How much can I apply for? Funding of between $1,000 and $5,000
How to apply? Applications are to be completed on-line via the following link https://www.business.gov.au/assistance/stronger-communities-programme
Applications close: Applications close at 2:00 pm AEST on **18 September 2018**

LOCAL SPORTING CHAMPIONS
Who can apply? Young sportsmen and women aged 12—18 can apply. Participants must be living more than 125km from the championship venue, and travelling greater than 250km return to participate in the nominated championship.
How much can I apply for? $500.00 can be used towards the cost of travel, accommodation, uniforms or equipment when competing, coaching or officiating at an official national sporting organisation (NSO) endorsed state, national or international sporting championship or School Sport Australia state, national or international championships.
How to apply? Applications for Local Sporting Champions program are to be completed on-line via the following link: **https://online.ausport.gov.au/lsc/apply/individual.aspx**
Applications close: Not stated.

LOTTERYWEST GRANTS
Who can apply? Local Governments and incorporated and un-incorporated organisations
How much can I apply for? Lotterywest accept applications from $1000 upwards and for un-incorporated organisations or those not registered for GST a maximum amount of $15,000.
How to apply? Applications for Lotterywest Grants are to be completed on line via the following link: **lotterywest.wa.gov.au**
Applications close: Lotterywest Grants are open all year round and have a number of different categories such as furniture and equipment, community outdoor spaces, community events, vehicles and heritage and conversation. It generally takes at least 3 months from the time of submission to approval.

DEPARTMENT CULTURE AND THE ARTS GRANT
Who can apply? Any individuals, groups, or organisations looking to undertake community art projects.
How much can I apply for? Up to $15,000
How to apply? Applications for the Creative Development and the Community Engagement Grant are to be submitted on-line via the following link: dca.wa.gov.au
Applications close: Applications are open all year round.

STRONGER COMMUNITIES PROGRAMME - ROUND 4
Who can apply? Local Government and incorporated not-for-profit organisations
How much can I apply for? Grants of between $5,000 and up to a maximum of $20,000.
How to apply? Applications are to be completed on-line via the following link https://www.business.gov.au/assistance/stronger-communities-programme
Applications close: 11 October 2018 5:00 pm AEDT

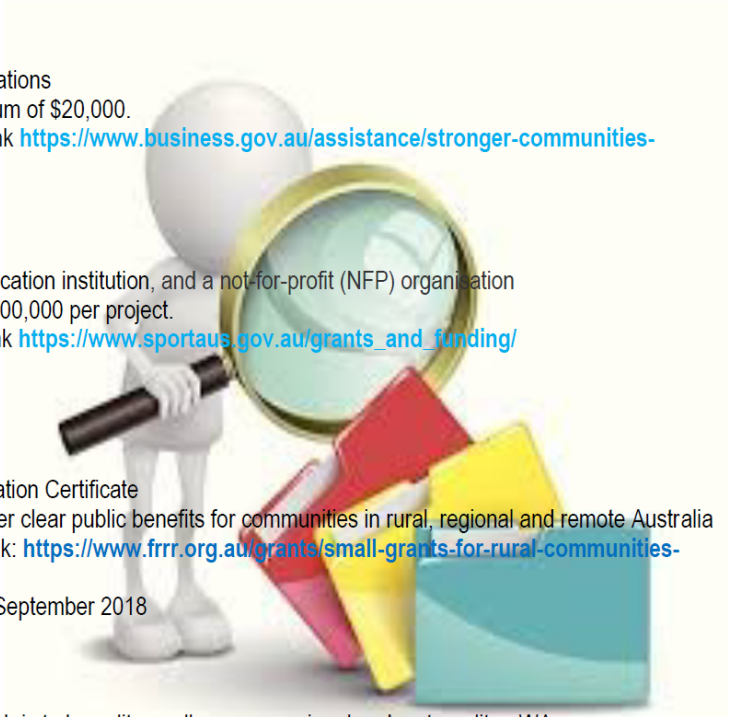

COMMUNITY SPORT INFRASTRUCTURE GRANT
Who can apply? A sporting organisation, a local government entity, an education institution, and a not-for-profit (NFP) organisation
How much can I apply for? Grants are provided in three streams, up to $500,000 per project.
How to apply? Applications are to be completed on-line via the following link https://www.sportaus.gov.au/grants_and_funding/community_sport_infrastructure_grant_program
Applications close: 14 September 2018

SMALL GRANTS FOR RURAL COMMUNITIES - ROUND 34
Who can apply? Not for Profit Organisations that have an ABN or Incorporation Certificate
How much can I apply for? Up to $5,000 for projects and activities that offer clear public benefits for communities in rural, regional and remote Australia
How to apply? Applications are to be completed on-line via the following link: **https://www.frrr.org.au/grants/small-grants-for-rural-communities-round34**
Applications close: Open on the 13th August 2018 and close on the 26th September 2018

MACCAS JUNIOR SPORTS GRANT
Who can apply? All sporting clubs within WA
How much can I apply for? There is $40,000 available for each round which is to be split equally across regional and metropolitan WA
How to apply? Applications are to be completed on-line via the following link: **https://mcdonalds.com.au/juniorsportsgrants/register**
Applications close: At the end of every month.

THE REGIONAL ATHLETE TRAVEL SUBSIDY SCHEME—ROUND 1 OF 2018/2019
Who can apply? Eligible for talented athletes who reside in regional Western Australian with out-of-pocket travel and accommodation costs to compete at regional, state and national championships or events.
How much can I apply for? Up to $500.
How to apply? Applications are to be completed on-line via the following link: http://portal.dsr.wa.gov.au/pages/AthleteTravelSubsidy.aspx
Applications close: From Monday 13 August to Friday 14 September 2018.

Please note that this list is not exhaustive and will continue to be updated
If you require any assistance in applying for these grants or know of other similar grants that are currently available please do not hesitate to contact the Shire's Manager Planning and Development, Tory Young on 9889 1006 or mpd@kondinin.wa.gov.au

WIN YOUR CLUB $500

Simply fill in our online Decipher Free entry form to win your club five hundred dollars!*

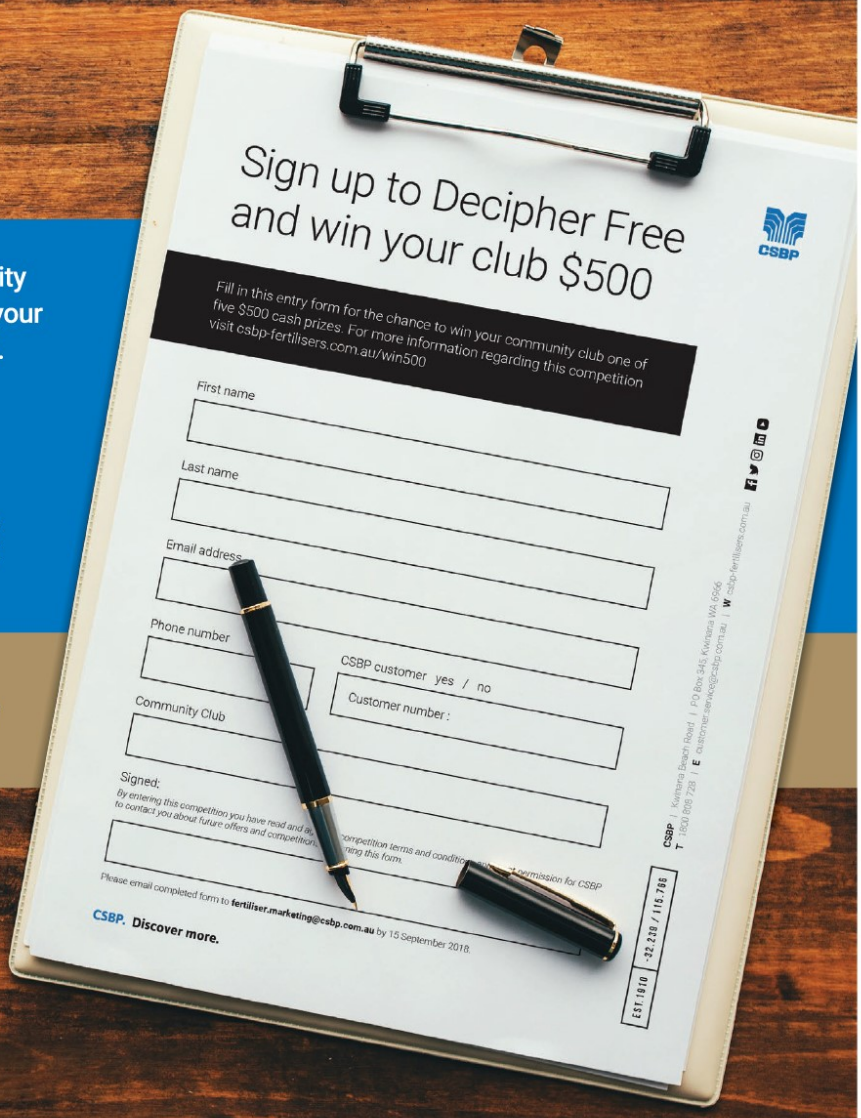

CSBP are proudly supporting community clubs by giving you the chance to win your local club one of five $500 cash prizes. Simply register for a Decipher Free account for your chance to win.*

Using high-tech satellite imagery and laboratory analysed soil and plant samples, CSBP's nutritional tools reveal exactly what your paddocks need, when they need it.

To find out more about CSBP's suite of nutritional management tools, contact your local Area Manager.

CSBP DECIPHER

To enter to win and sign up visit
csbp-fertilisers.com.au/win500

*Terms and conditions apply.

Hyden Community Resource Centre

New Advertising Rates as of 9th July 2018

Notice Board - small (up to approx. 3 cm) $5.00

Notice Board - large (up to approx. 5 cm) $10.00

1/4 page - $20

1/2 page - $40

Full Page $60.

All notices are in full colour in the digital version but will be printed in B & W

Produced weekly by the

Hyden Community Resource Centre.

- DEADLINE : 10:30 am Mondays

Emailed out Monday afternoons.

- PHONE: 9880 5088
- EMAIL: hyden@crc.net.au
- WEB: www.hyden.crc.net.au

Hyden CRC Opening Hours

Monday 9.00 am - 4.00 pm

Tuesday 9.00 am - 5.00 pm

Wednesday 9.00 am - 5.00 pm

Thursday 9.00 am - 5.00 pm

Friday 9.00 am - 4.00 pm

The publishing of material in the Hyden Karlgarin Householder News remains at the discretion of the CRC Management Committee